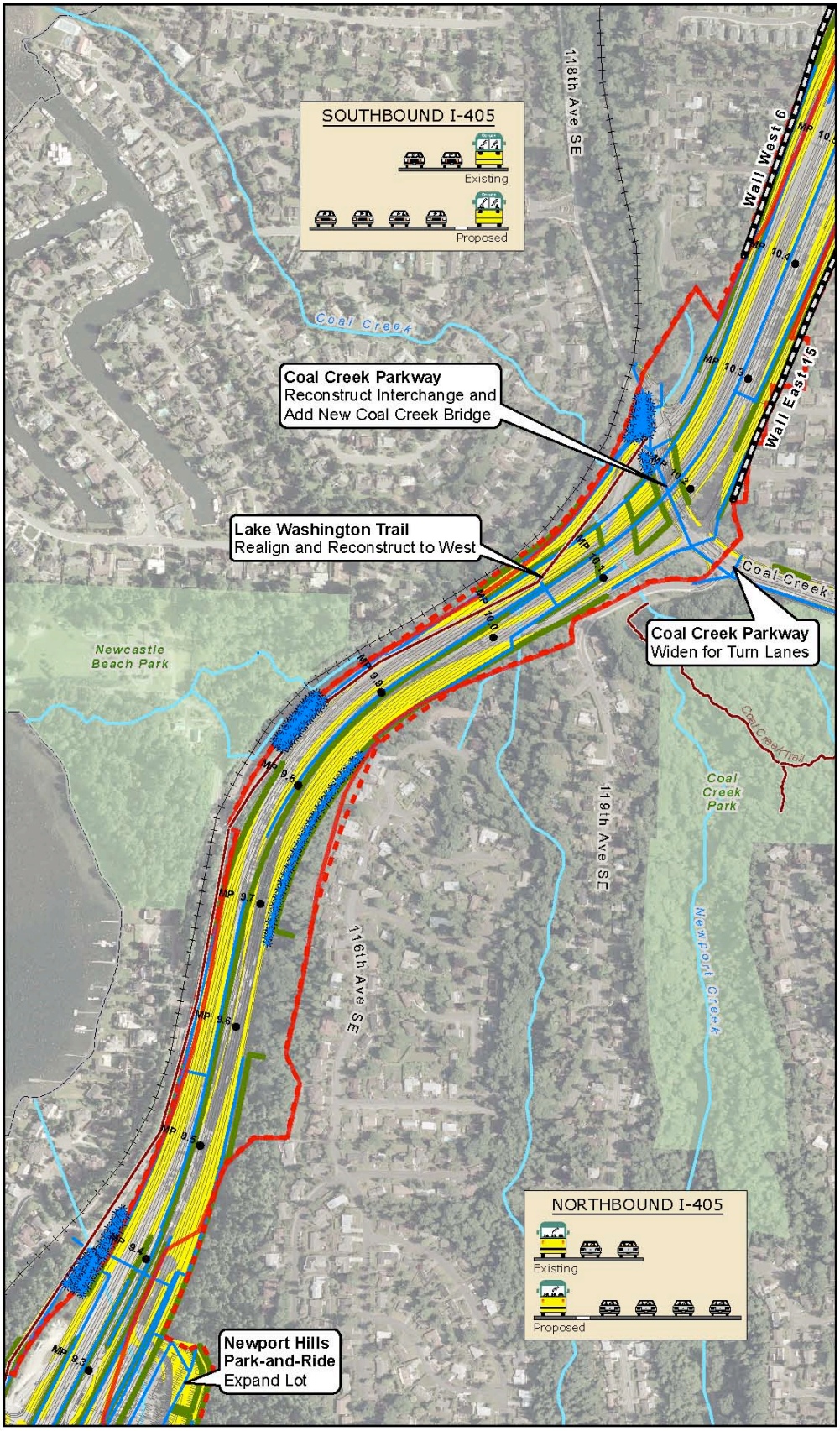

Legend

- Mile Post (MP)
- Lane Striping
- Proposed Retaining Wall
- Proposed New Noise Wall
- Relocated Noise Wall
- Proposed Stormwater Conveyance
- Proposed Water Treatment Facility
- ExistingTrail/ Designated Route
- Railroad
- Existing Right of Way
- Proposed Right of Way
- Stream or Natural Drainage
- New Lanes and Shoulders
- Park
- Municipality

N W E S

0 250 500 Feet

Source: WSDOT, 2004, HDR, 2004 | \\SEA\W405\405gis\project\map_docs\NRenton\EAA-2_Proposed Improvements.mxd | Last Updated : 02-07-2006

Renton to Bellevue Project Proposed Improvements

EXHIBIT A-2 | SHEET 6 of 8